

30' 0" (9.14M) WIDE SAROJINI STREET
GROUND FLOOR PLAN

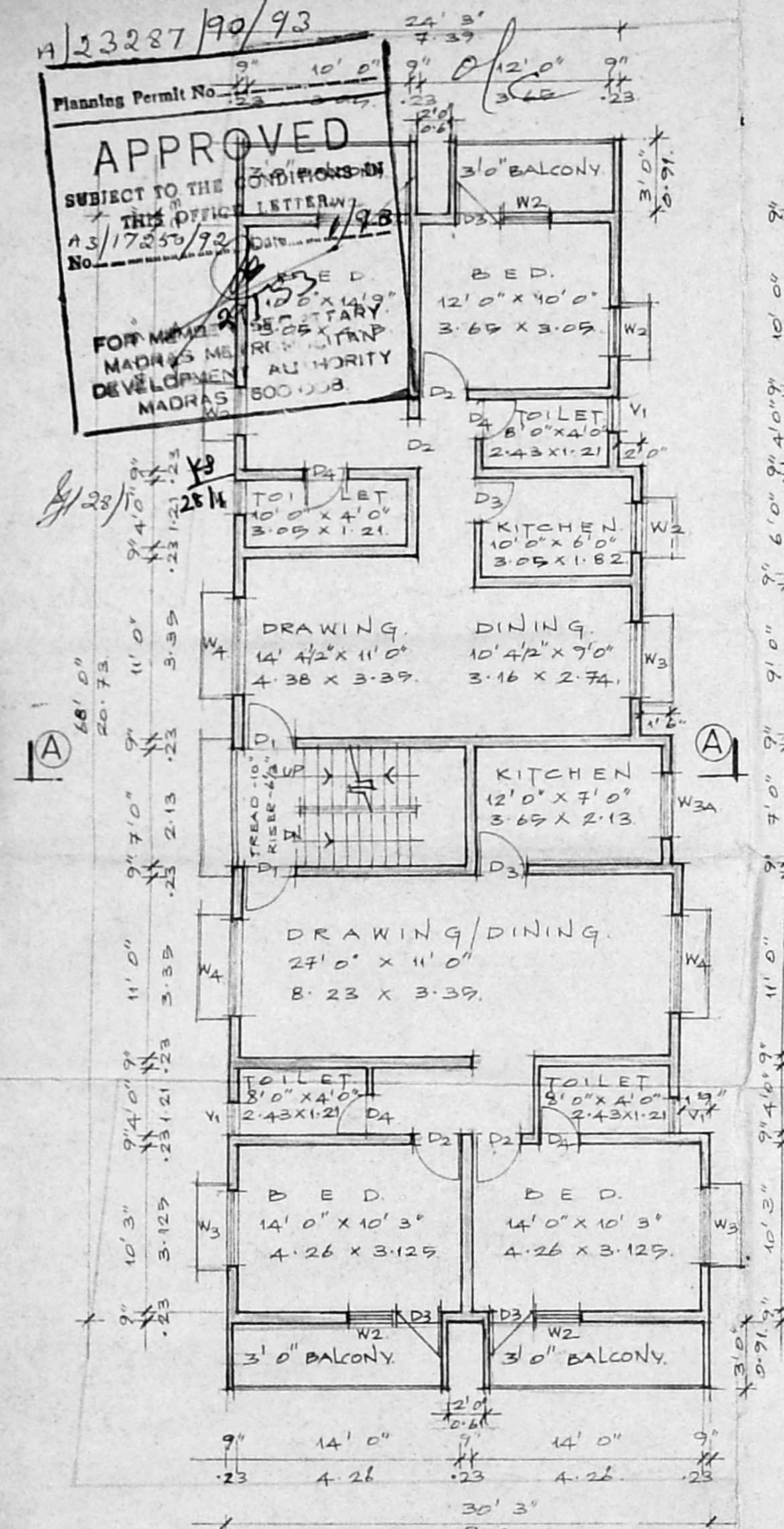

FIRST FLOOR PLAN

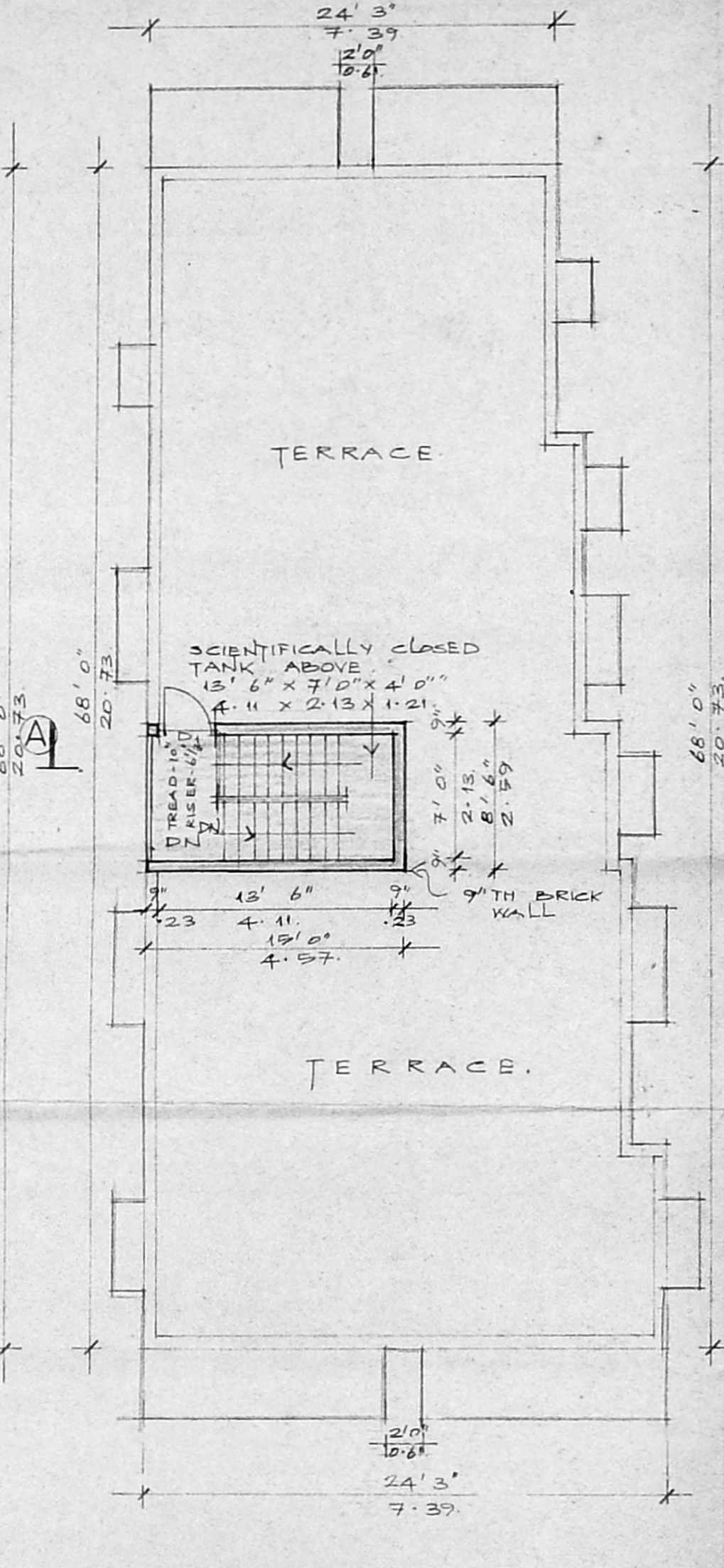

TERRACE FLOOR PLAN

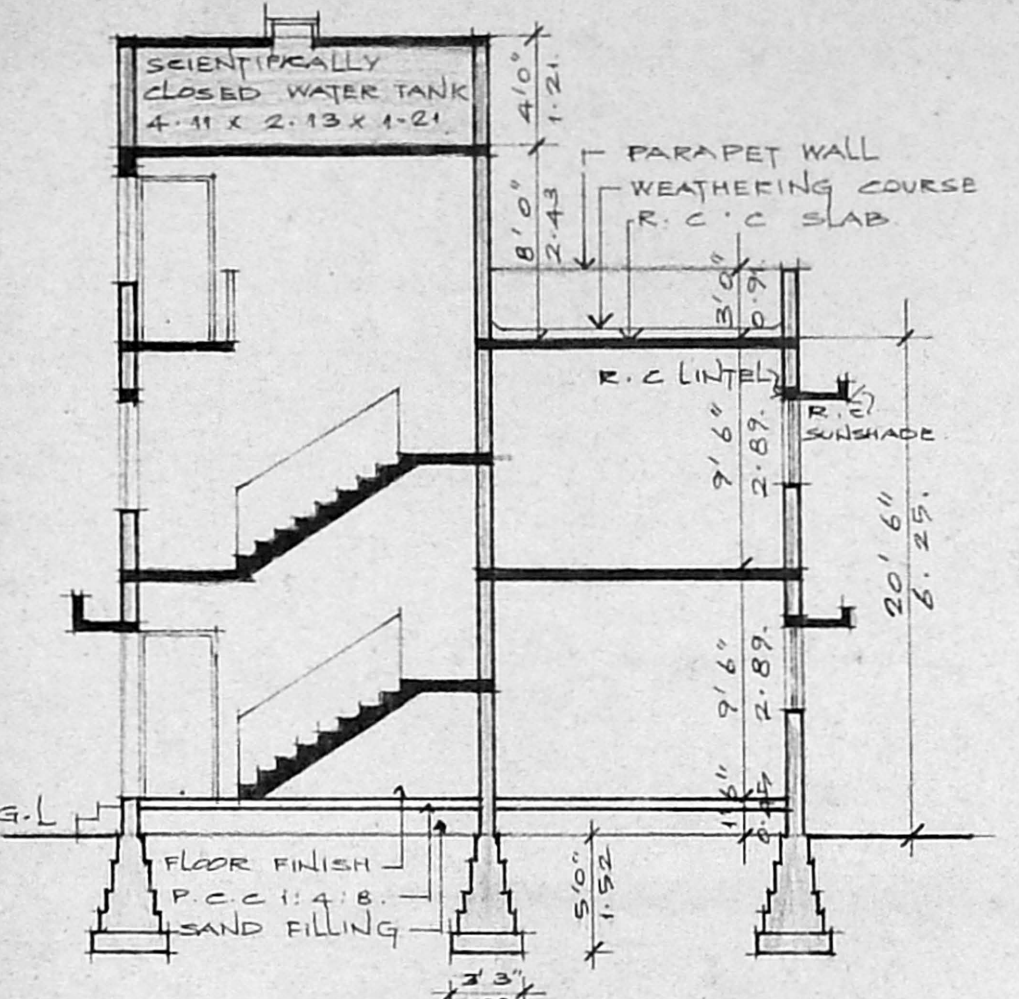

SECTION 'A-A'

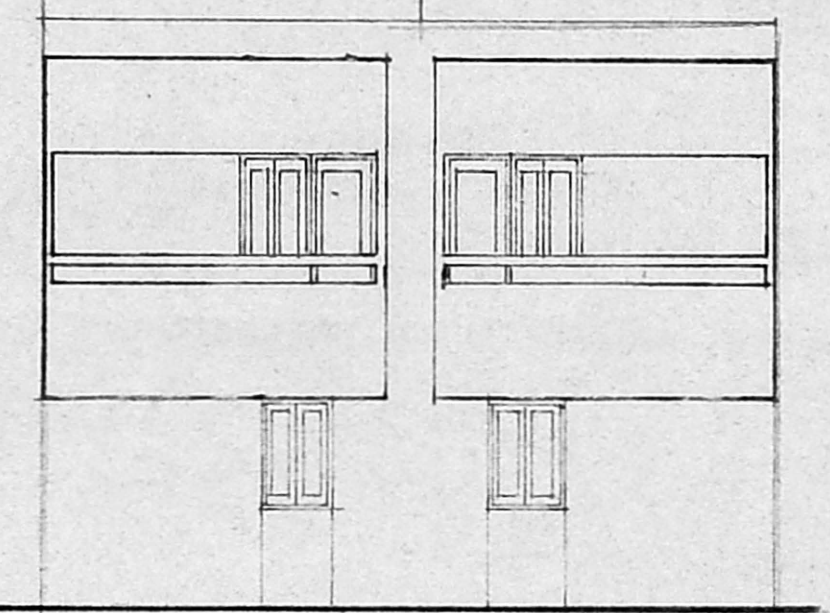

FRONT ELEVATION

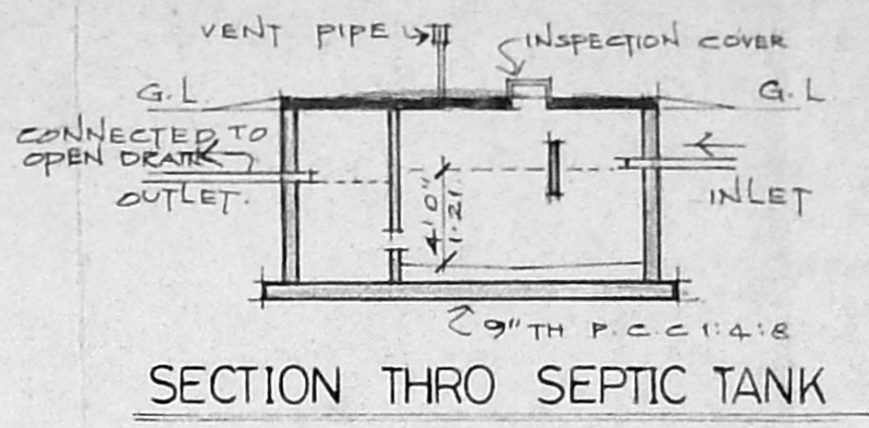

SECTION THRO SEPTIC TANK

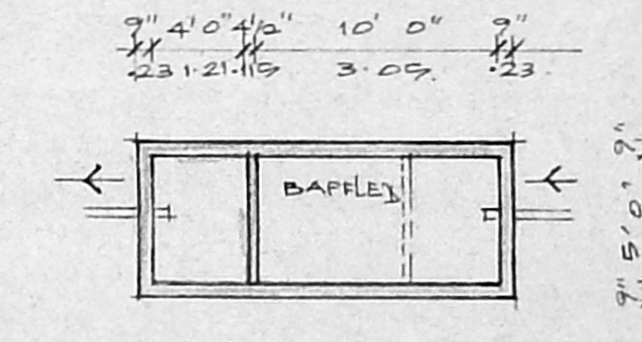

PLAN OF SEPTIC TANK

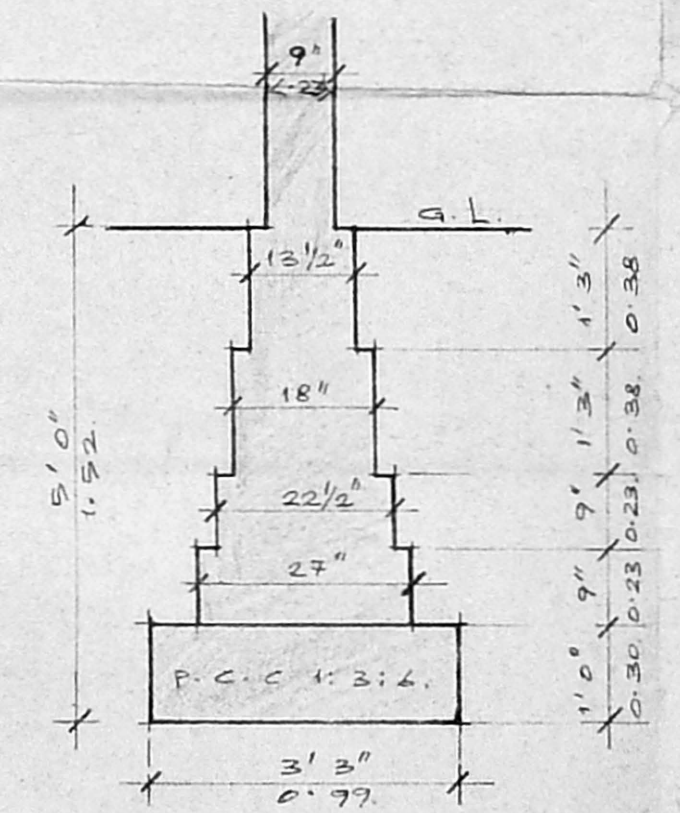

DETAIL OF FOUNDATION

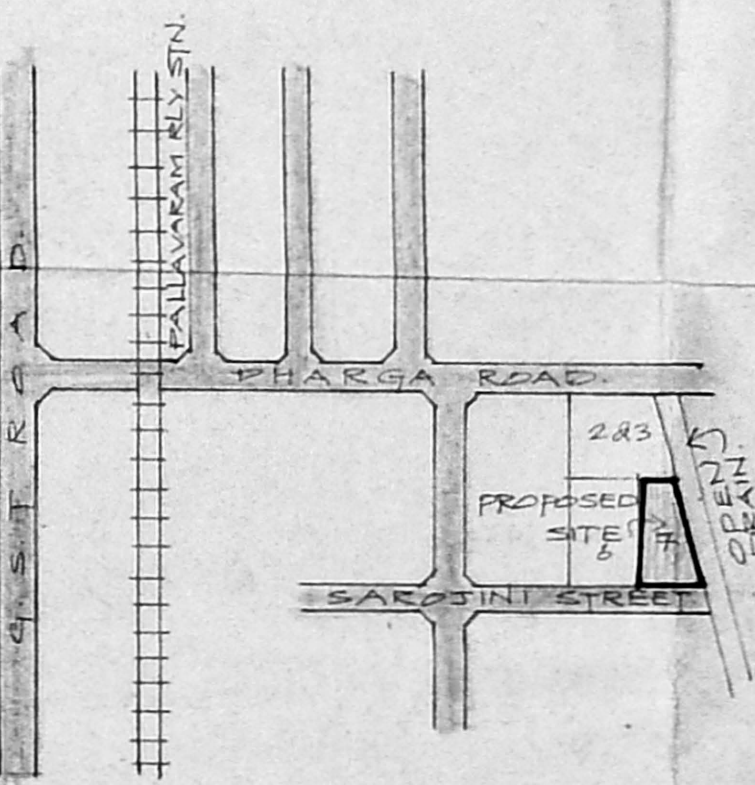

LOCATION PLAN (NOT TO SCALE)

H/23287/90/93
 Planning Permit No. 13/17259/92
APPROVED
 SUBJECT TO THE CONDITIONS OF THIS OFFICE INTERVIEW
 No. 13/17259/92 Date 1/9/93
 FOR MR. N. K. BADRINATHAN
 MADRAS MUNICIPALITY
 DEVELOPMENT AUTHORITY
 MADRAS 600 043

- SPECIFICATIONS**
1. THE STRUCTURE SHALL BE CONSTRUCTED OF BRICK MASONRY LOAD BEARING WALL AND 4 1/2" TH BRICK PARTITION WALL.
 2. THE ROOF SLAB OVER GROUND AND FIRST FLOOR SHALL BE IN R.C.C. 1:2:4 MIN. 1/2" TH.
 3. ALL EXPOSED CONCRETE SURFACES SHALL BE FINISHED IN 1:2:4 AND ALL BRICK MASONRY SURFACE IN CEMENT PLASTER (1:4).
 4. FLOORING SHALL BE LAID WITH HYDRAULICALLY PRESSED CEMENT MOSAIC TILES.
 5. THE WEATHERING COURSE SHALL BE LAID TO SLOPE IN LIME CONCRETE WITH BRICK JELLY AVERAGE 4" TH AND FINISHED WITH ONE LAYER OF COUNTRY TILE.

SCHEDULE OF JOINERIES

D1	3'3" x 7'0"	1.00 x 2.13	TEAK WOOD PANELLED DOOR
D2	3'0" x 7'0"	0.91 x 2.13	COUNTRYWOOD PANELLED DOOR
D3	2'9" x 7'0"	0.84 x 2.13	COUNTRYWOOD PANELLED DOOR
D4	2'6" x 7'0"	0.76 x 2.13	COUNTRYWOOD PANELLED DOOR
W1	3'0" x 4'6"	0.84 x 1.59	COUNTRYWOOD GLAZED WINDOW
W2A	3'0" x 3'6"	0.91 x 1.09	COUNTRYWOOD GLAZED WINDOW
W3	4'6" x 4'6"	1.37 x 1.37	COUNTRYWOOD GLAZED WINDOW
W3A	4'6" x 3'6"	1.37 x 1.09	COUNTRYWOOD GLAZED WINDOW
W4	6'0" x 4'6"	1.82 x 1.37	COUNTRYWOOD GLAZED WINDOW
V1	2'0" x 3'0"	0.61 x 0.91	COUNTRYWOOD GLAZED WINDOW VENTILATOR

AREA STATEMENT

	sq. FT	sq. M.
1) PLOT EXTENT	24200	317.73
2) F.S.I PERMISSIBLE 1/3	5130.0	476.6
BUILT AREA PROPOSED:		
(i) GROUND FLOOR	1849.74	171.84
(ii) FIRST FLOOR	2001.24	185.91
TOTAL	3850.98	357.76
3) F.S.I PROPOSED 1.126		

PROPOSED RESIDENTIAL BUILDING
 IN PLOT NO: 7, SAROJINI STREET,
 RAJAJI NAGAR BEARING S. NO: 363/2
 PALLAVARAM VILLAGE UNDER
 PALLAVARAM MUNICIPALITY
 MADRAS 600 043
 FOR: MR. N. K. BADRINATHAN.

SIGNATURE OF POWER OF ATTORNEY
 SIGNATURE OF LICENSED SURVEYOR
 R. DEVANATHAN, B. Arch., M.C.P.
 Member Council of
 Architecture - CA/639/75
 Registered Architect No. 15
 Corporation of M.

S. VENKATARAMAN.
 SCALE 1" = 8' 0" DATE 23.09.92 JOB NO 9213 DRG. NO. M1
 PROPOSED WORK PLOT BOUNDARY ACCESS ROAD

NAME AND ADDRESS OF LICENSED SURVEYOR
 R. DEVANATHAN, B. Arch., M.C.P.
 SYNDICATE BANK COLONY,
 PLOT NO 832, 9TH STREET,
 ANNA NAGAR WESTERN EXTENSION
 MADRAS - 600 101.